



KEY

Site Boundary

Contains OS data © Crown Copyright and database right 2020

Coordinate System: British National Grid
 Projection: Transverse Mercator

© Crown copyright and database rights 2023.
 Ordnance Survey 0100031673

0 0.1 0.2 0.4 0.6 0.8 1
 Kilometres

1:20,000

Glen Ullinish Coastal Delivery/ 6111
 Scoping Report

**Figure 2.1
 Site Location**

Date: 13/02/2024	Lead: AJM	Review: BF	Version: 1.0
---------------------	--------------	---------------	-----------------



- KEY**
- Site Boundary
 - Glen Ullinish Wind Farm Site Boundary
 - Glen Ullinish Wind Farm Infrastructure

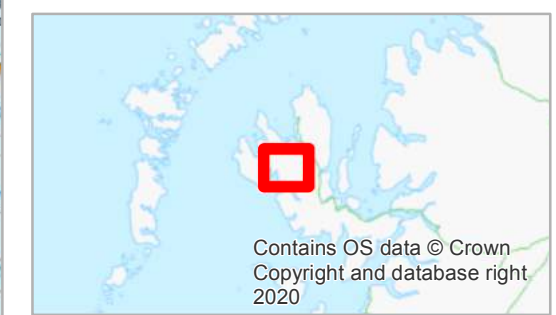

Coordinate System: British National Grid
 Projection: Transverse Mercator

© Crown copyright and database rights 2023.
 Ordnance Survey 0100031673

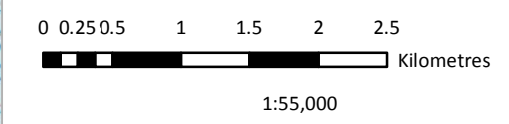

Glen Ullinish Coastal Delivery / 6111
 Scoping Report

Figure 2.2
Location of Proposed Development in relation to the Glen Ullinish Windfarm

Date:	Lead:	Review:	Version:
13/02/2024	AJM	BF	1.0

Contains OS data © Crown Copyright and database right 2020

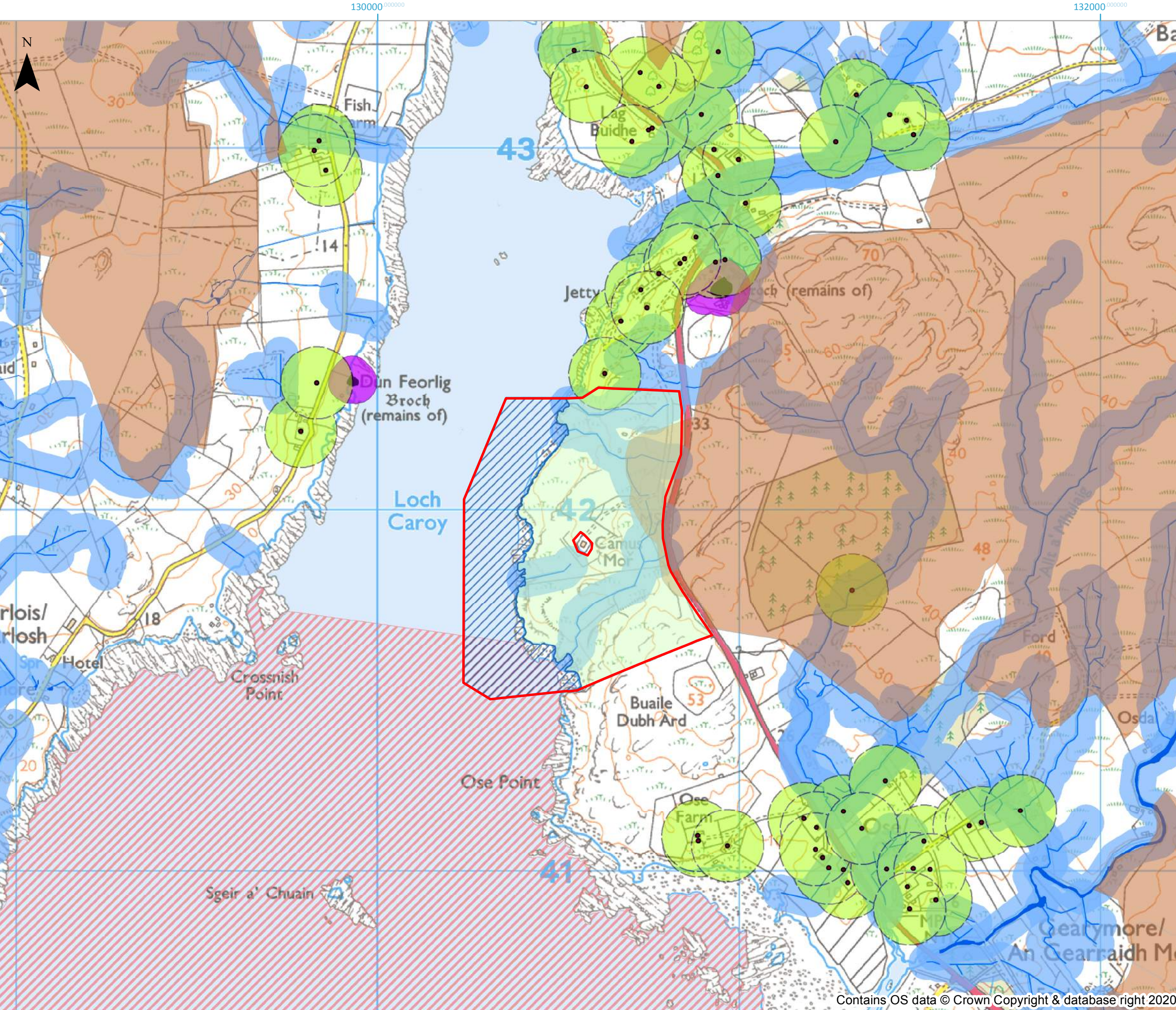

- KEY**
- Site Boundary
 - Marine Scotland Marine License Area (15.6 hectares)
 - The Highland Council Planning Application Area (29.8 hectares)
 - 10Km buffer
- Carbon and Peatland 2016 Importance**
- Class 1
 - Class 2
- Gardens and Designated Landscapes**
- Potential Residential Receptors
 - Potential Residential Receptors 100m Buffer
 - Scheduled Monuments
 - Scheduled Monuments 50m Buffer
 - Special Areas of Conservation
 - Surface Water Areas
 - Surface Water Lines and Surface Watercourses
 - Surface Waterlines and Watercourses 50m Buffer

Coordinate System: British National Grid
 Projection: Transverse Mercator

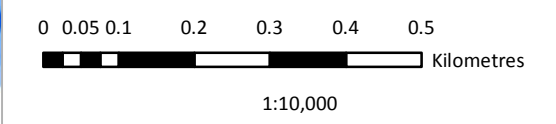

Glen Ullinish Coastal Delivery / 6111
 Scoping Report

Figure 2.3a
On-Site Environmental Designations

Date: 13/02/2024	Lead: AJM	Review: BF	Version: 1.0
---------------------	--------------	---------------	-----------------

Contains OS data © Crown Copyright & database right 2020

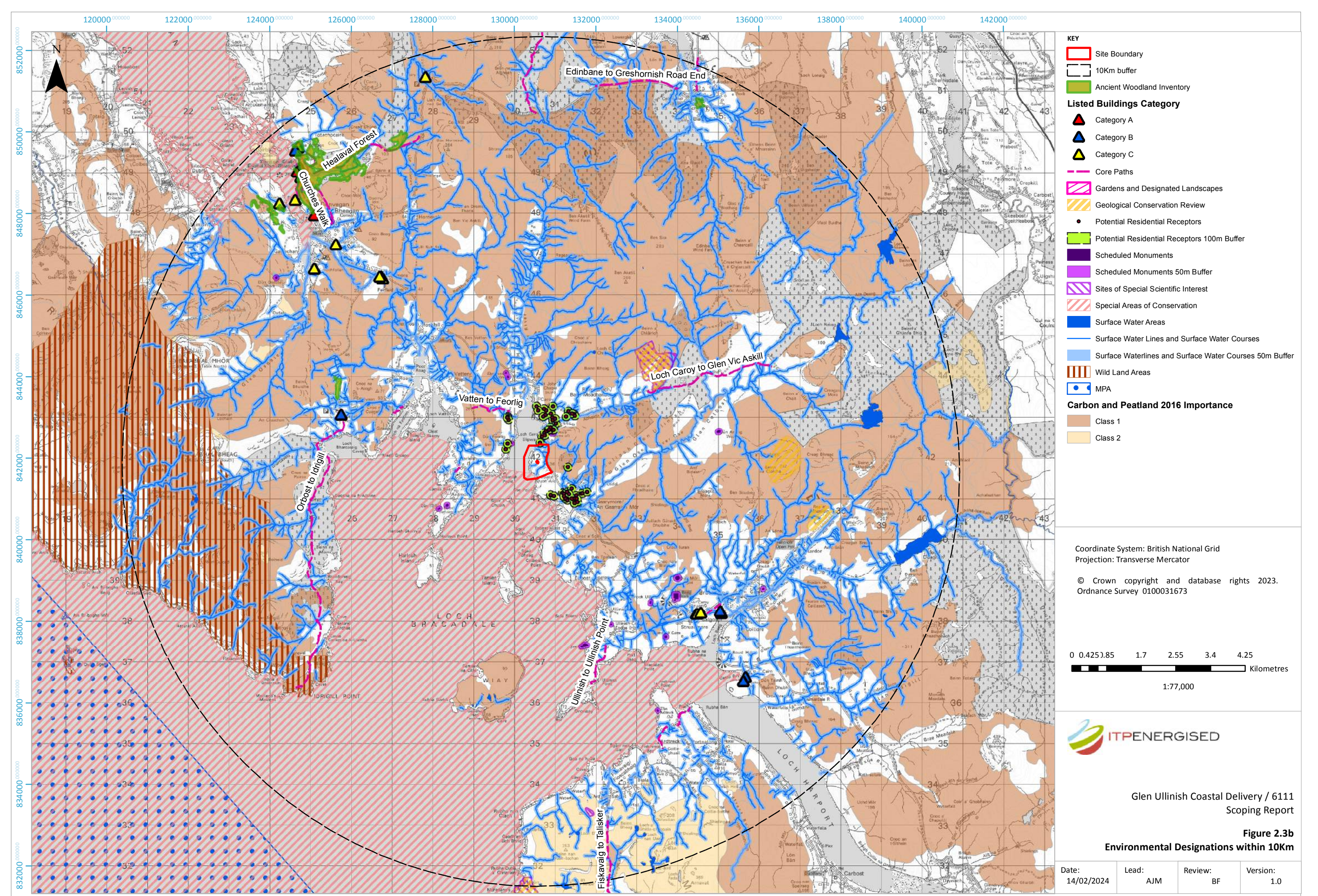

- KEY**
- Site Boundary
 - 10Km buffer
 - Ancient Woodland Inventory
- Listed Buildings Category**
- Category A
 - Category B
 - Category C
 - Core Paths
 - Gardens and Designated Landscapes
 - Geological Conservation Review
 - Potential Residential Receptors
 - Potential Residential Receptors 100m Buffer
 - Scheduled Monuments
 - Scheduled Monuments 50m Buffer
 - Sites of Special Scientific Interest
 - Special Areas of Conservation
 - Surface Water Areas
 - Surface Water Lines and Surface Water Courses
 - Surface Waterlines and Surface Water Courses 50m Buffer
 - Wild Land Areas
 - MPA
- Carbon and Peatland 2016 Importance**
- Class 1
 - Class 2

Coordinate System: British National Grid
 Projection: Transverse Mercator

© Crown copyright and database rights 2023.
 Ordnance Survey 0100031673

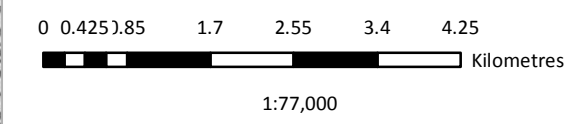

Glen Ullinish Coastal Delivery / 6111
 Scoping Report

Figure 2.3b
Environmental Designations within 10Km

Date:	Lead:	Review:	Version:
14/02/2024	AJM	BF	1.0

130000 000000

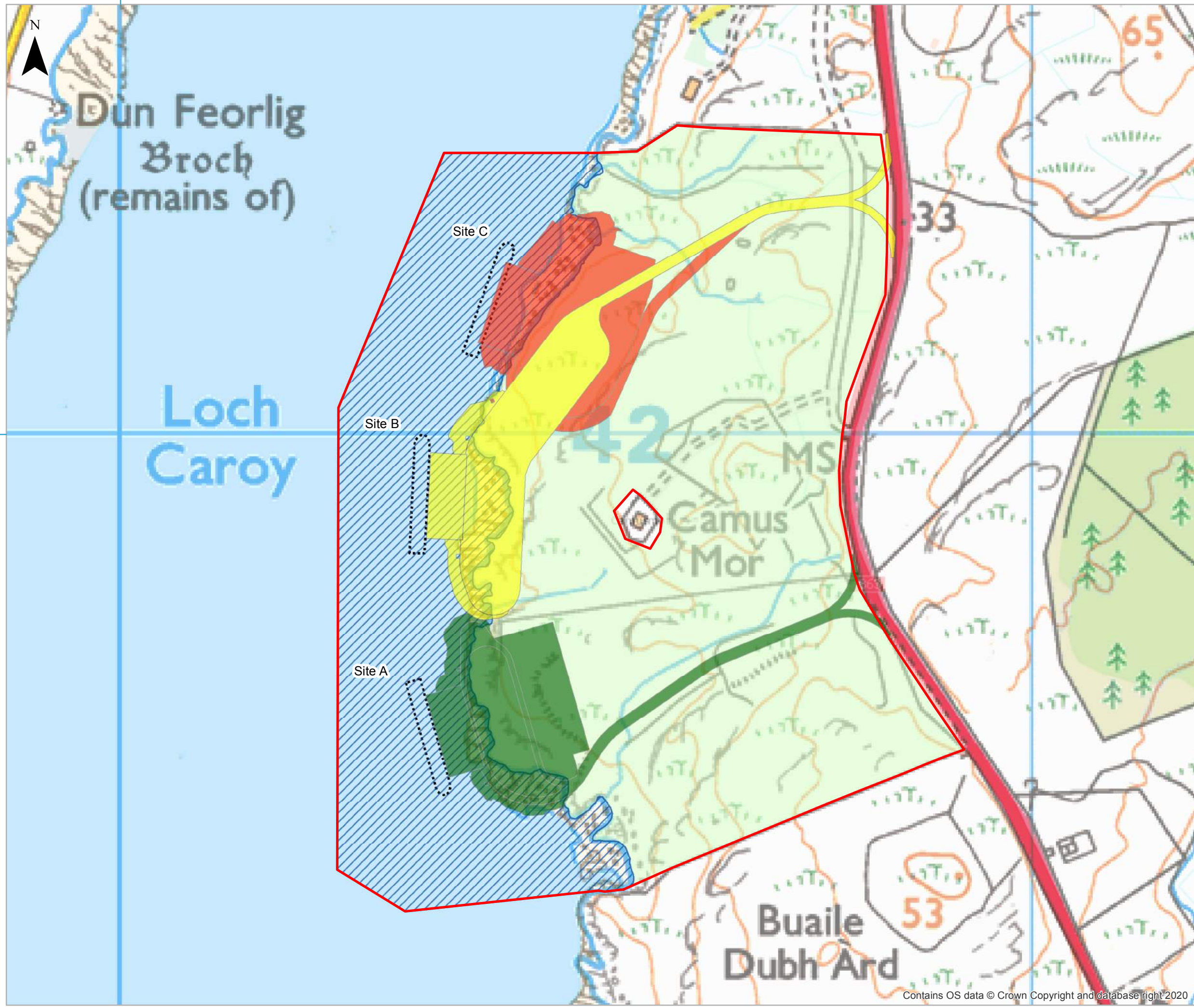

KEY

- Site Boundary
- Potential Site Options**
- SITE A
- SITE B
- SITE C
- Docked Vessel
- Marine Scotland Marine License Area (15.6 hectares)
- The Highland Council Planning Application Area (29.8 hectares)



Coordinate System: British National Grid
 Projection: Transverse Mercator

© Crown copyright and database rights 2023.
 Ordnance Survey 0100031673

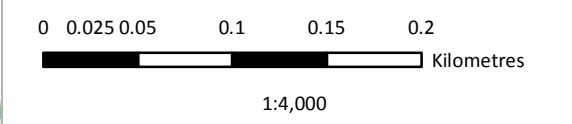

Glen Ullinish Coastal Delivery / 6111
 Scoping Report

Figure 2.4
Proposed Development Layout with
Site Options A, B & C

Date:	Lead:	Review:	Version:
13/02/2024	AJM	BF	2

Contains OS data © Crown Copyright and database right 2020

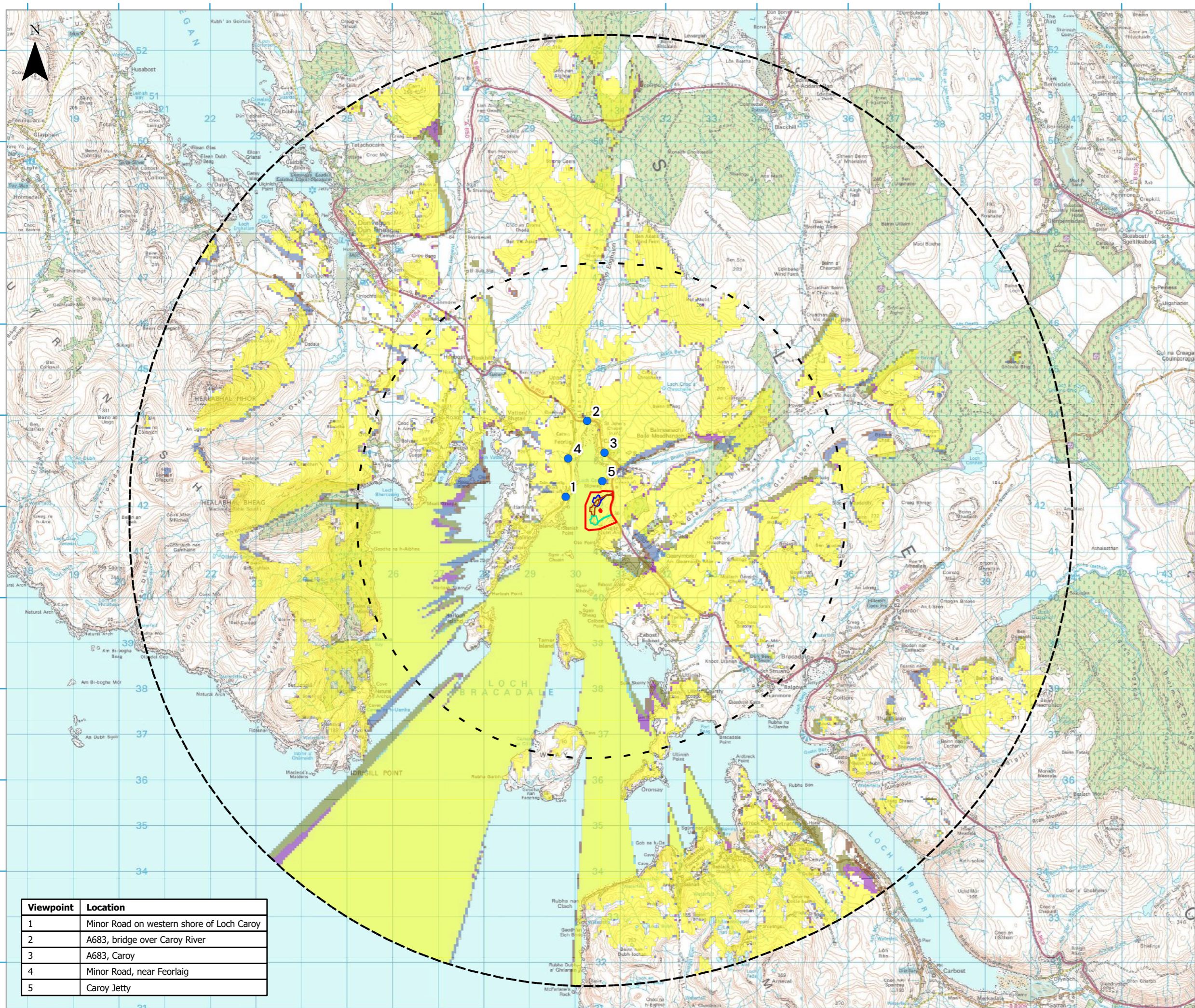

KEY

- Site Boundary
- Study Area 5km
- Study Area 10km
- Site Option A Boundary
- Site Option B Boundary
- Site Option C Boundary
- Viewpoint Location

- Zone of Theoretical Visibility - 50m Development Height
- Site Option A Visible Only
- Site Option B Visible Only
- Site Option C Visible Only
- Site Options A and B Visible
- Site Options A and C Visible
- Site Options B and C Visible
- All Site Options Visible

- DTM data used in calculations is OS Terrain 5 out to 5 km and OS Terrain 50 out to 10 km.
- Viewer height set at 2m
- Calculations include earth curvature and light refraction.
- Model assumes bare earth scenario.

NB. This Zone of Theoretical Visibility (ZTV) image illustrates the theoretical extent of where the development may be visible from, assuming 100% atmospheric visibility.

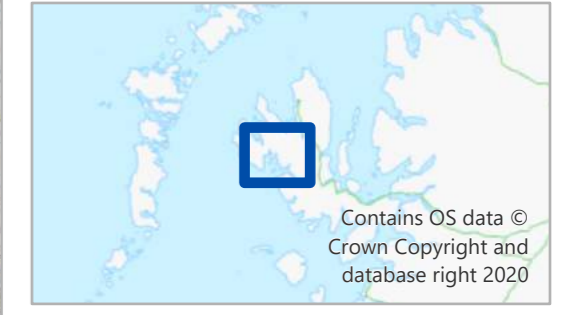

Coordinate System: British National Grid
Projection: Transverse Mercator

Attributions: Copyright Pegasus Planning Group Ltd. © Crown copyright and database rights 2024 Ordnance Survey 100042093. Emapsite Licence number 0100031673. Promap Licence number 100020449.
Pegasus accepts no liability for any use of this document other than for its original purpose, or by the original client, or following Pegasus' express agreement to such use. T 01285 641717 www.pegasusgroup.co.uk

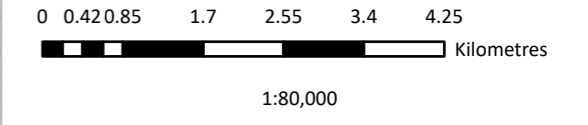

Glen Ullinish Coastal Delivery Scoping Report
Figure 5.1
Zone of Theoretical Visibility to 10 km

Viewpoint	Location
1	Minor Road on western shore of Loch Caroy
2	A683, bridge over Caroy River
3	A683, Caroy
4	Minor Road, near Feorlaig
5	Caroy Jetty

Date:	Lead:	Review:	Version:
13/02/2024	FH	DT	1.A

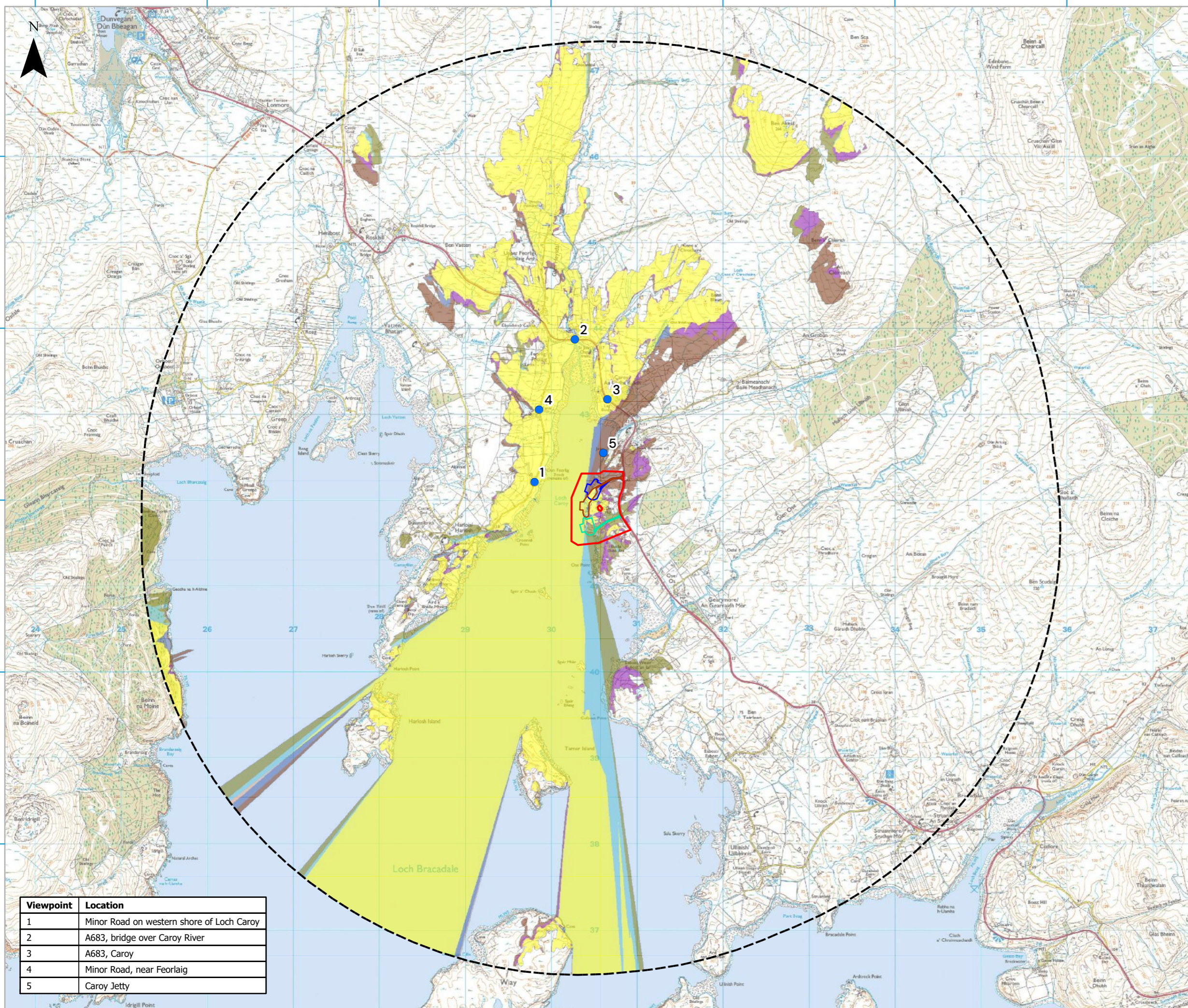

KEY

- Site Boundary
- Study Area 5km
- Site Option A Boundary
- Site Option B Boundary
- Site Option C Boundary
- Viewpoint Location

- Zone of Theoretical Visibility - 8m Development Height
- Site Option A Visible Only
- Site Option B Visible Only
- Site Option C Visible Only
- Site Options A and B Visible
- Site Options A and C Visible
- Site Options B and C Visible
- All Site Options Visible

- DTM data used in calculations is OS Terrain 5.
 - Viewer height set at 2m
 - Calculations include earth curvature and light refraction.
 - Model assumes bare earth scenario.

NB. This Zone of Theoretical Visibility (ZTV) image illustrates the theoretical extent of where the development may be visible from, assuming 100% atmospheric visibility.

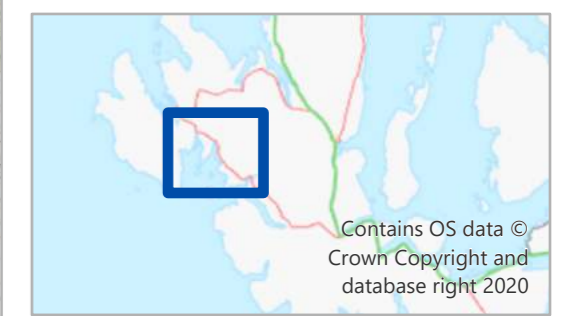

Coordinate System: British National Grid
 Projection: Transverse Mercator

Attributions: Copyright Pegasus Planning Group Ltd. © Crown copyright and database rights 2024 Ordnance Survey 100042093. Emapsite Licence number 0100031673. Promap Licence number 100020449.
 Pegasus accepts no liability for any use of this document other than for its original purpose, or by the original client, or following Pegasus' express agreement to such use. T 01285 641717 www.pegasusgroup.co.uk

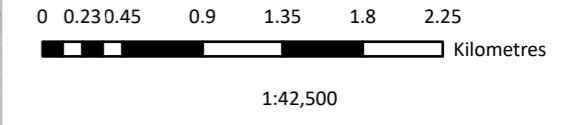

Glen Ullinish Coastal Delivery Scoping Report
Figure 5.2
Zone of Theoretical Visibility to 5km

Viewpoint	Location
1	Minor Road on western shore of Loch Caroy
2	A683, bridge over Caroy River
3	A683, Caroy
4	Minor Road, near Feorlaig
5	Caroy Jetty

Date:	Lead:	Review:	Version:
13/02/2024	FH	DT	1.A

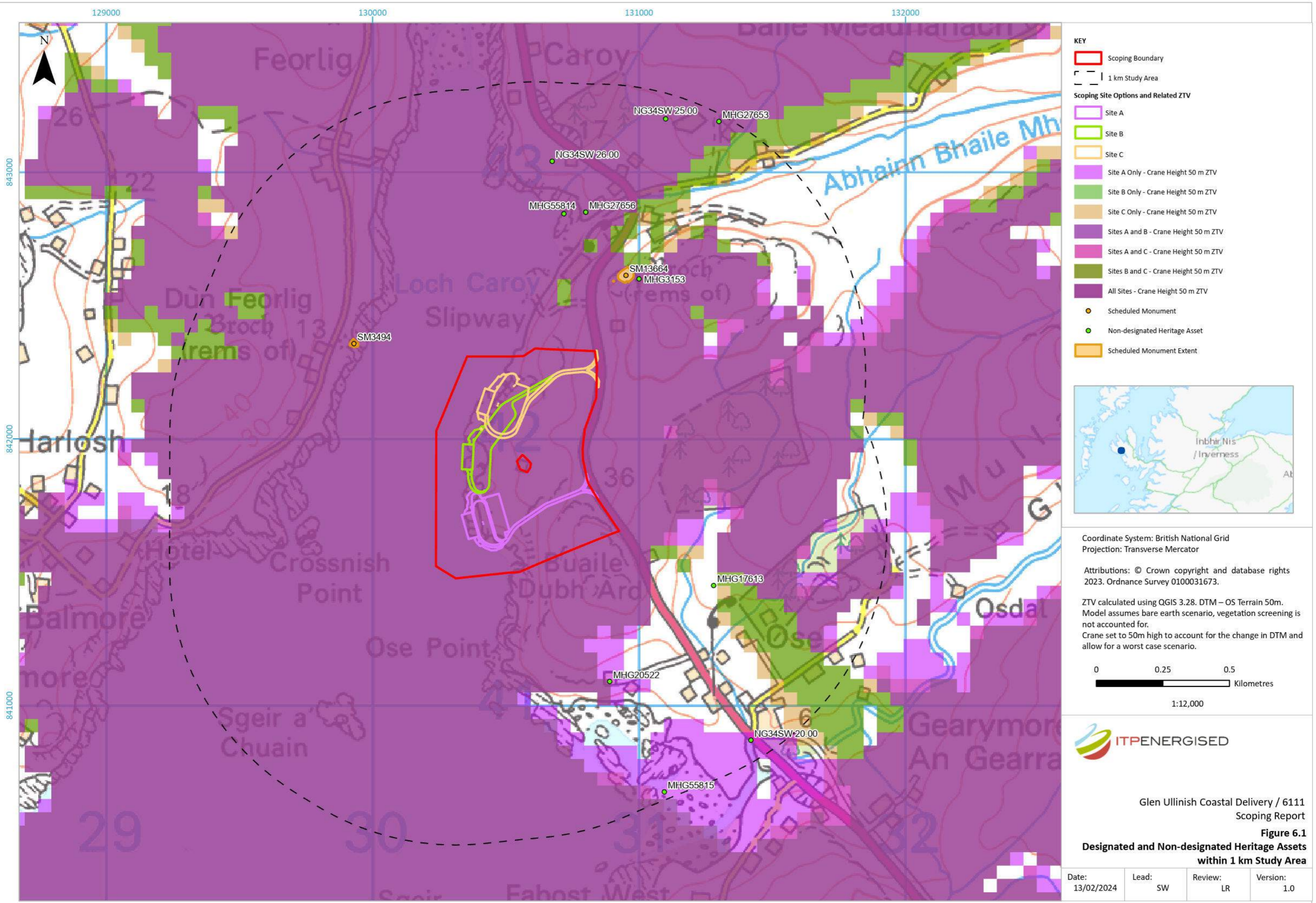

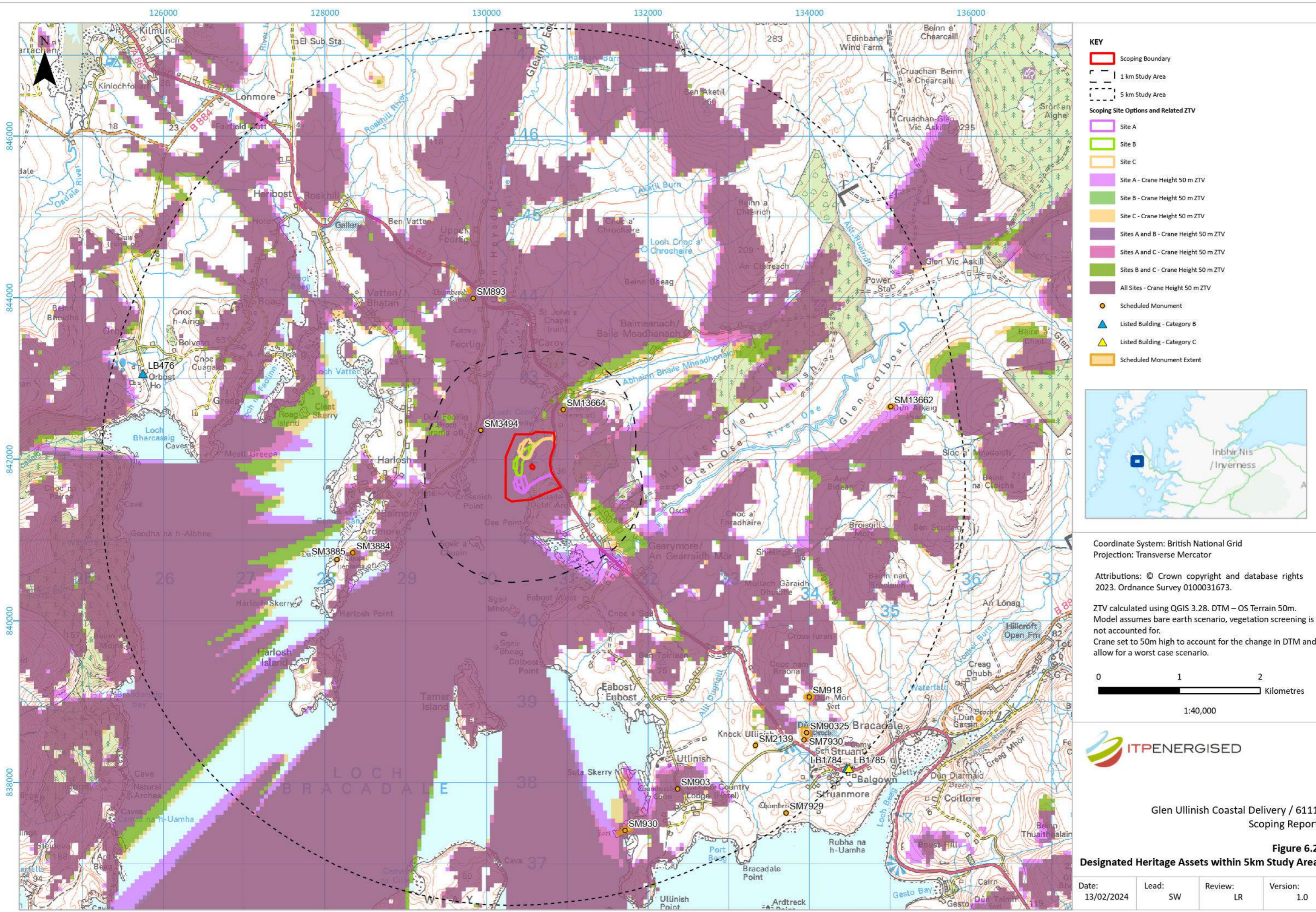

KEY

- Scoping Boundary
- 1 km Study Area
- 5 km Study Area

Scoping Site Options and Related ZTV

- Site A
- Site B
- Site C
- Site A - Crane Height 50 m ZTV
- Site B - Crane Height 50 m ZTV
- Site C - Crane Height 50 m ZTV
- Sites A and B - Crane Height 50 m ZTV
- Sites A and C - Crane Height 50 m ZTV
- Sites B and C - Crane Height 50 m ZTV
- All Sites - Crane Height 50 m ZTV

- Scheduled Monument
- ▲ Listed Building - Category B
- ▲ Listed Building - Category C
- Scheduled Monument Extent



Coordinate System: British National Grid
 Projection: Transverse Mercator

Attributions: © Crown copyright and database rights 2023. Ordnance Survey 0100031673.

ZTV calculated using QGIS 3.28. DTM – OS Terrain 50m. Model assumes bare earth scenario, vegetation screening is not accounted for. Crane set to 50m high to account for the change in DTM and allow for a worst case scenario.

0 1 2
 Kilometres
 1:40,000

ITPENERGISED

Glen Ullinish Coastal Delivery / 6111
 Scoping Report

Figure 6.2
 Designated Heritage Assets within 5km Study Area

Date:	Lead:	Review:	Version:
13/02/2024	SW	LR	1.0

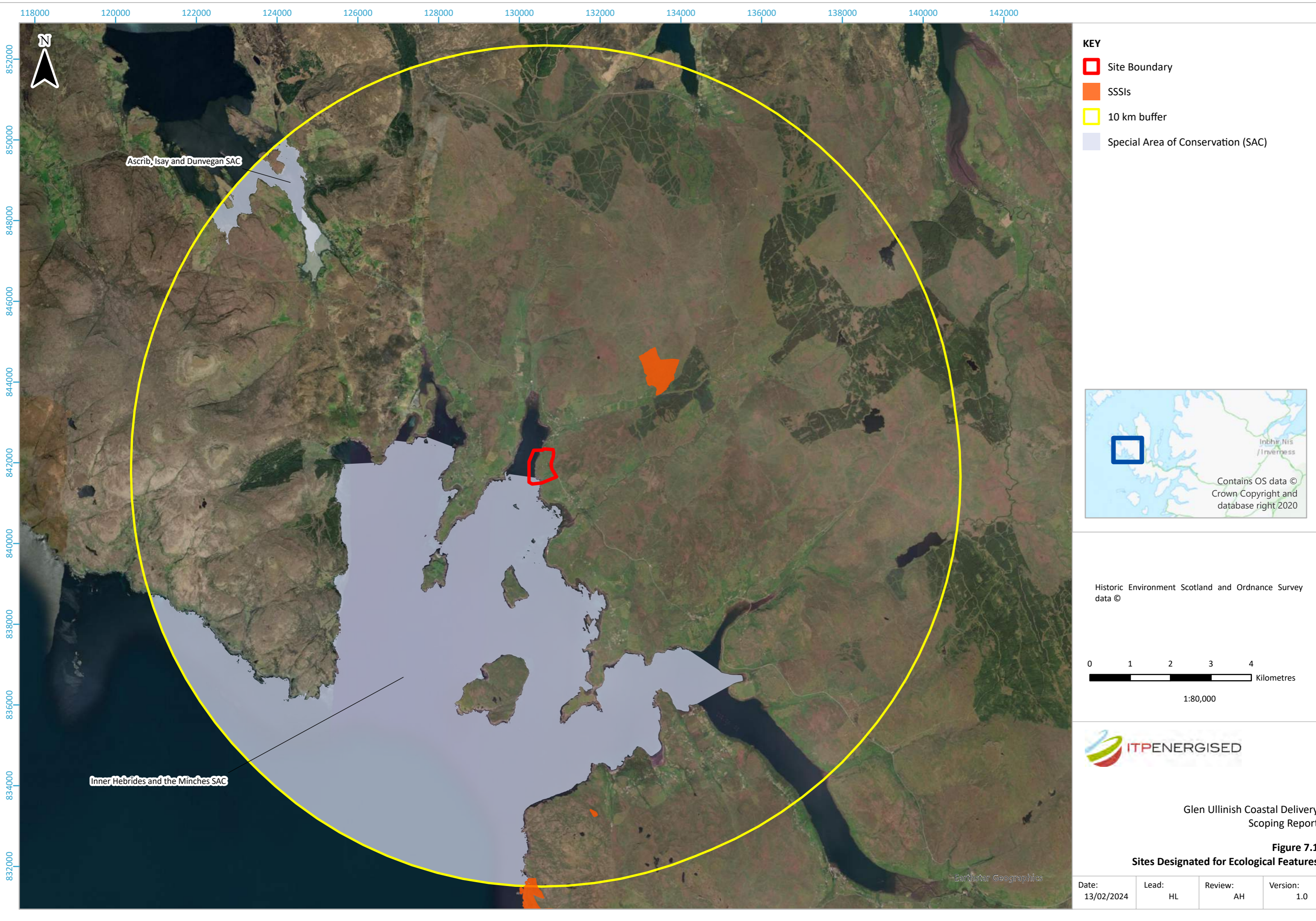

- KEY**
- Site Boundary
 - SSSIs
 - 10 km buffer
 - Special Area of Conservation (SAC)



Historic Environment Scotland and Ordnance Survey data ©

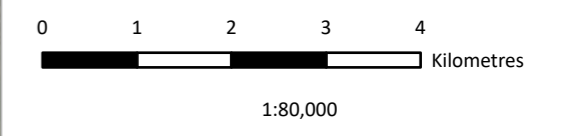

Glen Ullinish Coastal Delivery Scoping Report

Figure 7.1
Sites Designated for Ecological Features

Date:	Lead:	Review:	Version:
13/02/2024	HL	AH	1.0

86000 88000 90000 92000 94000 96000 98000 102000 106000 110000 114000 118000 122000 126000 130000 134000 138000 142000 146000 150000 154000 158000 162000 166000 170000 174000 178000 182000

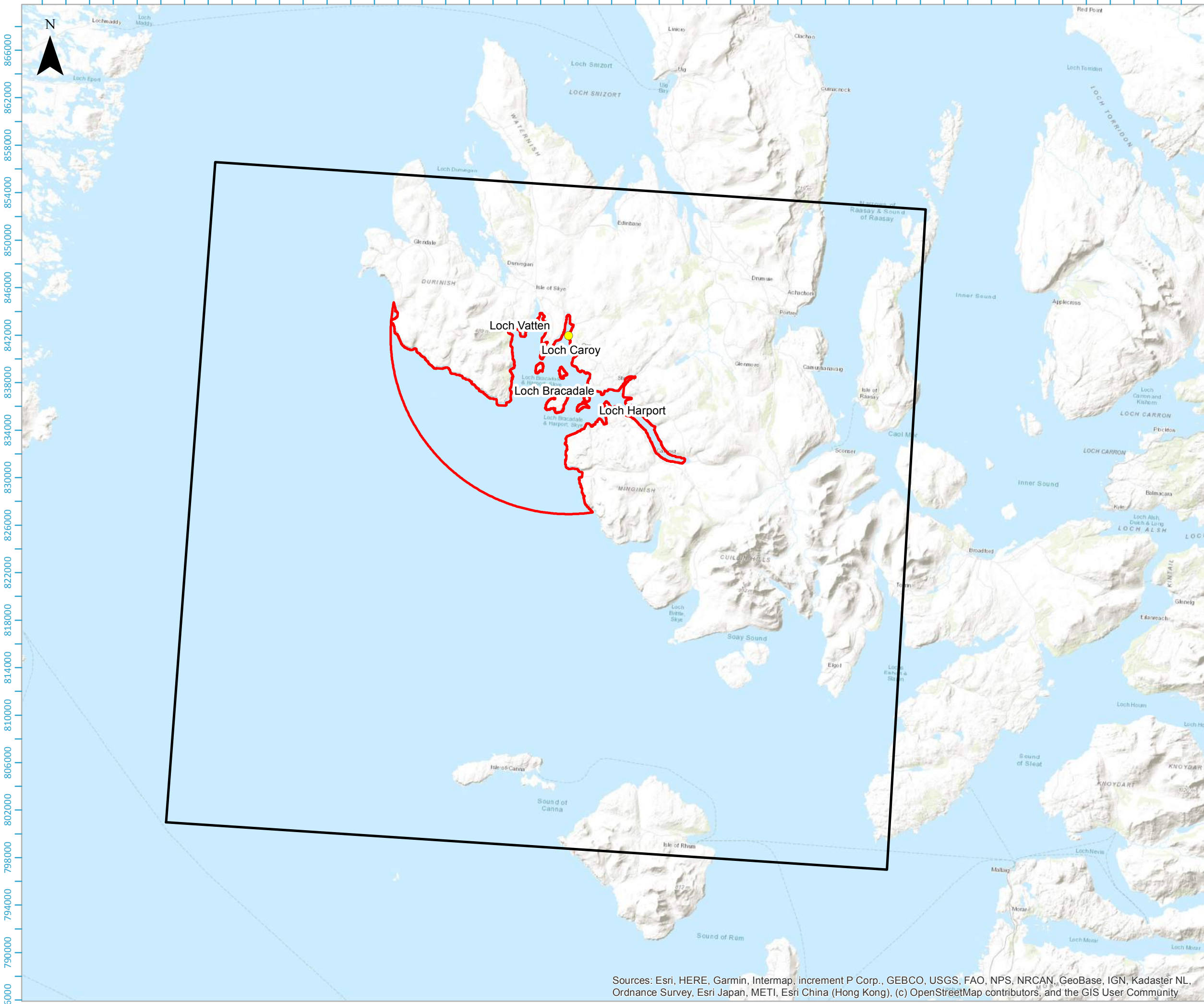

- KEY**
- Fish and Shellfish Study Area
 - Proposed Development
 - Benthic Subtidal and Intertidal Study Area

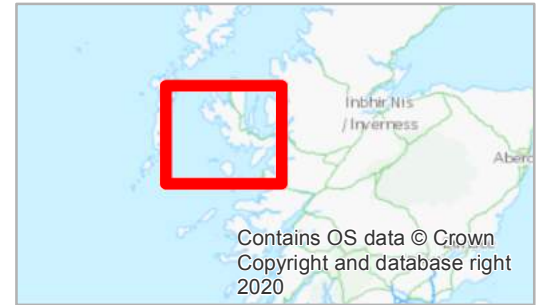

Coordinate System: British National Grid
Projection: Transverse Mercator

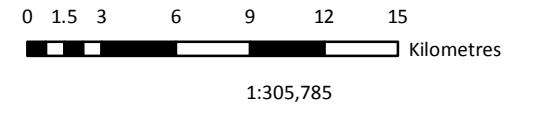

Glen Ullinish Coastal Delivery Scoping Report

Figure 8.1
Glen Ullinish Scoping - Study Areas

Sources: Esri, HERE, Garmin, Intermap, increment P Corp., GEBCO, USGS, FAO, NPS, NRCAN, GeoBase, IGN, Kadaster NL, Ordnance Survey, Esri Japan, METI, Esri China (Hong Kong), (c) OpenStreetMap contributors, and the GIS User Community

Date:	Lead:	Review:	Version:
13/02/2024	AJM	BF	1.0